POLLUTION OF WATER RESOURCES AND MEASURES FOR THEIR PROTECTION

Gulbaxar Baymuratova
Branch of Astrakhan State Technical University in the Tashkent Region, Uzbekistan
Ortikov Abdulloh, Abdujabbarova Kamila, Surmenko Yuliya
Student Branch of Astrakhan State Technical University in the Tashkent Region
Doi: https://doi.org/10.5281/zenodo.20290620

Abstract: Water resources are among the most important natural components necessary for human life, agriculture, industry, and ecosystem stability. However, rapid industrialization, urbanization, agricultural chemicals, and domestic waste have led to serious pollution of rivers, lakes, underground waters, and other freshwater sources. Water pollution negatively affects human health, aquatic organisms, biodiversity, and environmental sustainability. This study analyzes the major sources and consequences of water pollution and discusses modern methods for the protection and rational use of water resources. Special attention is given to wastewater treatment technologies, environmental monitoring, sustainable water management, and the implementation of ecological regulations. The study emphasizes the importance of international cooperation, public awareness, and green technologies in reducing water contamination and ensuring the conservation of clean water resources for future generations.

Keywords: water resources, water pollution, environmental protection, wastewater treatment, ecological monitoring, sustainable development, aquatic ecosystems, industrial waste, environmental safety, green technologies

Introduction

Water is one of the most essential natural resources for the existence of life on Earth. It plays a crucial role in maintaining ecological balance, supporting agricultural production, industrial development, energy generation, and public health. Freshwater resources such as rivers, lakes, reservoirs, and groundwater are vital for human civilization and sustainable socio-economic development. However, the rapid growth of population, industrialization, urban expansion, and intensive agricultural activities have significantly increased the level of water pollution worldwide[1-18].

Today, contamination of water resources has become one of the most serious environmental problems affecting both developed and developing countries. Industrial wastewater containing toxic chemicals, heavy metals, petroleum products, and synthetic compounds is often discharged into natural water bodies without sufficient treatment. In addition, excessive use of fertilizers and pesticides in agriculture contributes to the accumulation of harmful substances in rivers and groundwater. Domestic sewage, plastic waste, and microbiological pollutants further worsen water quality and create risks for human health and aquatic ecosystems.

Polluted water negatively influences biodiversity, reduces oxygen content in aquatic environments, and leads to the destruction of natural habitats for fish and other living organisms. Consumption of contaminated water may cause dangerous diseases, including gastrointestinal infections, poisoning, and chronic health disorders. Furthermore, water scarcity and declining water quality create serious economic and social challenges in many regions of the world.

Materials and Methods

Protection and rational management of water resources therefore represent important priorities of modern environmental policy. Many countries are implementing ecological monitoring systems, wastewater treatment technologies, recycling methods, and legal regulations aimed at reducing water pollution. The use of green technologies and sustainable water

management approaches can significantly improve environmental safety and preserve freshwater reserves for future generations.

The purpose of this study is to investigate the main sources and impacts of water pollution and to analyze effective measures for the protection and sustainable use of water resources. The study also considers modern environmental technologies, water treatment methods, and ecological strategies directed toward improving water quality and environmental sustainability.

Water resources were investigated using analytical, comparative, and environmental assessment methods. Rivers, lakes, groundwater, and irrigation water sources were selected as the main objects of the research. Water samples were collected and analyzed according to standard ecological monitoring procedures in order to determine the level of pollution and the environmental condition of aquatic ecosystems. During the study, important physical and chemical parameters such as pH, water temperature, dissolved oxygen, turbidity, biological oxygen demand (BOD), chemical oxygen demand (COD), nitrate and phosphate concentrations, heavy metals, and petroleum products were examined.

Several laboratory methods, including spectrophotometric, titrimetric, filtration, and ionometric analyses, were used to determine the composition and contamination level of the water samples. Comparative analysis was carried out using scientific literature, environmental reports, and statistical data related to water pollution. The obtained results were evaluated to identify the main pollution sources caused by industrial enterprises, agricultural chemicals, domestic wastewater, and urban activities.

In addition, ecological monitoring data and modern wastewater treatment technologies were analyzed to assess the effectiveness of environmental protection measures. Statistical methods, tables, and graphical analyses were applied to compare water quality indicators and evaluate changes in environmental conditions. Special attention was given to sustainable water management approaches, ecological legislation, and green technologies aimed at reducing water pollution and protecting freshwater resources.

Results and Discussion

The results of the study showed that water pollution remains one of the major environmental problems affecting ecological stability and human health. Analysis of water samples demonstrated that the quality of water resources was significantly influenced by industrial waste, agricultural runoff, domestic sewage, and urban activities. Increased concentrations of nitrates, phosphates, heavy metals, and organic pollutants were detected in several water sources, indicating serious environmental contamination.

The investigation revealed that agricultural activities are among the main contributors to water pollution due to the excessive use of mineral fertilizers and pesticides. These substances enter rivers and groundwater through irrigation and rainfall processes, causing eutrophication and deterioration of water quality. High levels of nitrates and phosphates stimulate excessive growth of algae, reduce dissolved oxygen content, and negatively affect aquatic organisms.

Industrial enterprises also play a significant role in water contamination. Wastewater containing petroleum products, toxic chemicals, and heavy metals such as lead, cadmium, and mercury was found to be one of the major sources of environmental pollution. Long-term discharge of untreated industrial wastewater can lead to bioaccumulation of toxic substances in aquatic ecosystems and create serious health risks for humans and animals (Fig.1.).

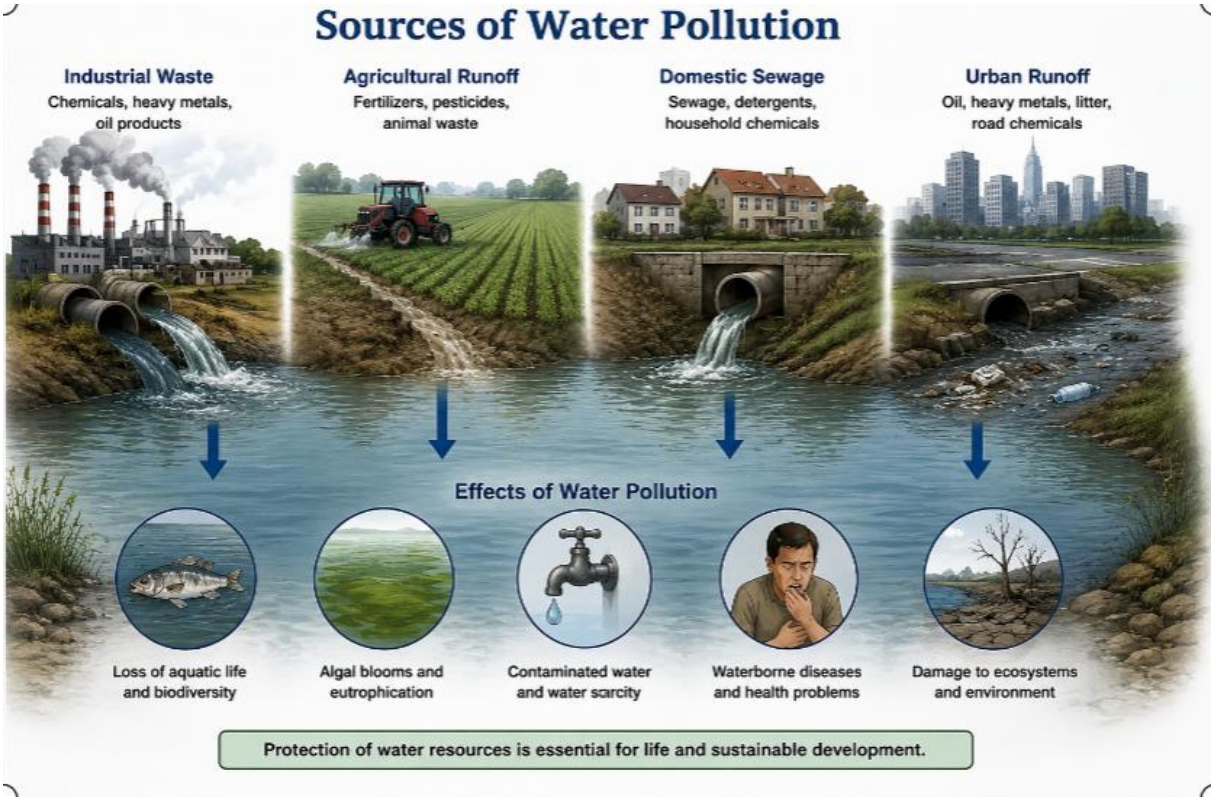

fig. 1. Main sources and environmental effects of water pollution

The results further indicated that domestic wastewater and plastic waste considerably worsen the sanitary condition of water bodies. In densely populated areas, insufficient wastewater treatment systems contribute to microbiological contamination and the spread of waterborne diseases. Poor environmental management and uncontrolled disposal of waste materials increase ecological pressure on freshwater resources.

Comparative analysis demonstrated that the implementation of modern wastewater treatment technologies significantly improves water quality indicators. Filtration systems, biological treatment methods, adsorption technologies, and ecological monitoring programs were shown to reduce pollutant concentrations and increase environmental safety. Sustainable water management strategies and strict ecological regulations also contribute to the conservation and rational use of water resources Table 1

Table 1

Major Sources of Water Pollution and Their Environmental Effects

№	Source of Pollution	Main Pollutants	Environmental Effects
1	Industrial wastewater	Heavy metals, toxic chemicals, oil products	Water toxicity, destruction of aquatic ecosystems
2	Agricultural runoff	Fertilizers, pesticides, nitrates, phosphates	Eutrophication, decrease in dissolved oxygen
3	Domestic sewage	Organic waste, detergents, microorganisms	Spread of diseases, microbiological contamination
4	Urban runoff	Plastic waste, petroleum products, road chemicals	Water quality deterioration, ecosystem damage
5	Improper waste disposal	Solid waste, hazardous substances	Long-term environmental pollution
6	Mining activities	Acidic compounds, metal ions	Soil and groundwater

			contamination

The study confirmed that effective protection of water resources requires integrated environmental measures, including reduction of industrial emissions, rational use of agricultural chemicals, development of modern purification technologies, and improvement of ecological awareness among the population. International cooperation and the application of green technologies are important factors in ensuring long-term environmental sustainability and protecting clean water resources for future generations.

Conclusion

In conclusion, the study demonstrated that pollution of water resources is one of the most serious environmental problems affecting ecosystems, human health, and sustainable development. Industrial wastewater, agricultural chemicals, domestic sewage, and improper waste disposal were identified as the major sources of water contamination. Increased concentrations of toxic substances, heavy metals, nitrates, and phosphates negatively influence water quality and ecological balance.

The research showed that polluted water resources create significant environmental and social risks, including the destruction of aquatic ecosystems, reduction of biodiversity, and the spread of waterborne diseases. Therefore, the protection and rational management of freshwater resources are essential for environmental safety and public health.

The results confirmed that modern wastewater treatment technologies, ecological monitoring systems, sustainable water management, and strict environmental regulations can effectively reduce water pollution. The use of green technologies and environmentally friendly practices plays an important role in preserving clean water resources and improving ecological sustainability.

It can be concluded that comprehensive environmental protection measures, international cooperation, public ecological awareness, and responsible use of natural resources are necessary to ensure the conservation of water resources for future generations.

Literature

1. Elmuradov, B., Saitkulov, F., Mirvaliev, Z., Ibragimov, A., Karimov, S., & Karimov, B. (2025, February). Synthesis of urea derivatives based on toluyl isocyanate. In AIP Conference Proceedings (Vol. 3268, No. 1). AIP Publishing.

2. Saitkulov, F., Zakhidov, Q., Khaydarov, G., Sabirova, D., Ergasheva, H., Mirvaliev, Z., & Usnatdinova, S. (2025, February). Methods for the synthesis of 2-phenylquinazolin-4-one and studying methylation reactions in different solvents. In AIP Conference Proceedings (Vol. 3268, No. 1). AIP Publishing.

3. Ashurova Z. B., Khaydarov G. Sh., Saitkulov F. E., Giyasov K. (2024). Determination of Certain Heavy Metals in Food Composition by Voltammetric Method. Austrian Journal of Technical and Natural Sciences 2024, No 3 – 4. https://doi.org/10.29013/AJT-24-11.12-47-51

4. Saitkulov F.E., Qayumova F. Synthesis of coordination compounds based on cobalt(ii) salts and quinazolin-4-ONE and the study of their biological activity // Universum: химия и биология : электрон. научн. журн. 2025. 2(128). URL: https://7universum.com/ru/nature/archive/item/19240

5. Akhmedova, N., Elmuradov, B., & Saitkulov, F. (2024). Optimal synthesis methods and biological activity study of 2-(4-nitrophenil) quinazolin-4-one. *Multidisciplinary Journal of Science and Technology*, *4*(12), 1192-1200.

6. Shoyimovich, K. G., Orinbaevna, B. G., & Ergashevich, S. F. (2024). Synthesis and study of biological activity of coordination compounds based on copper (ii) nitrate and quinazolin-4-one. *Austrian Journal of Technical & Natural Sciences*.

7. Shoyimovich, K. G., Ergashevich, S. F., & Kuchkar, G. (2024). Determination of certain heavy metals in food composition by voltammetric method. *Austrian Journal of Technical & Natural Sciences*.

8. Abduxakimovich, Z. F., Ergashevich, S. F., Jurayevich, E. B., & Xurramovich, A. R. (2024). Study of benzylation reactions of quinazolin-4-one in the presence of various solvents. *Austrian Journal of Technical and Natural Sciences*, 52.

9. Bekboyevich, O. O., Ergashevich, S. F., Zoxidovich, M. Z., & Orinaevna, B. G. (2024). Investigation of aromatic properties of xinazolin-4-one. *Austrian Journal of Technical & Natural Sciences*.

10. Juraevich, E. C., Ergashevich, S. F., Kuchkar, G., & Kilichovna, M. N. (2024). Convenient synthesis of 2-methylquinazolin-4-thione based on anthranyl acid. austrian journal of technical and natural sciences, 26.

11. Саиткулов, Ф. Э., Элмурадов, Б. Ж., & Гиясов, К. (2023). Алкилирования хиназолин-4-она «мягким» и «жестким» алкилирующими агентами. *Universum: химия и биология*, (1-2 (103)), 53-56.

12. Baymuratova, G., Nasimov, K., & Saitkulov, F. (2023). Synthesis of 6-benzylaminopurine and the study of biological active properties of cotton C-6424 plants. In *E3S Web of Conferences* (Vol. 389, p. 03032). EDP Sciences.

13. Saitkulov, F., Qilichyeva, N., Abdullayev, B., Anvarov, A., & Ergasheva, M. (2022). Titrimetric analysis of calcium cation in" megaton" variety of cabbage. *International Bulletin of Applied Science and Technology*, *2*(10), 134-135.

14. Саиткулов, Ф. Э., Гиясов, К., & Элмурадов, Б. Ж. (2022). Метилирование 2-метилхиназолин-4-она «мягкими» и «жесткими» метилирующими агентами. *Universum: химия и биология*, (11-2 (101)), 49-51.

15. Boymuratova, G. O., Saitkulov, F. E., Nasimov, K. M., & Tugalov, M. (2022). To Examine the Processes of Biochemical Action Of 6-Benzylaminopurine with Cobalt-II Nitrate Dihydrate on the “Morus Alba” Variety of Moraceae Plant. *Eurasian Journal of Physics, Chemistry and Mathematics*, *3*, 39-42.

16. Saitkulov, F., Begimqulov, I., O‘ralova, N., Gulimmatova, R., & Rahmonqulova, D. (2022). Biochemical effects of the coordination compound of cobalt-II nitrate quinazolin-4-one with 3-indolyl acetic acid in the “amber” plants grades phaseolus aureus. *Академические исследования в современной науке*, *1*(17), 263-267.

17. Saitkulov, F., Ibragimov, B. R., Allaqulova, M., Umarov, S., & Xolmatova, M. (2022). The role in the plant and the functions of nutrients. *Инновационные исследования в науке*, *1*(16), 29-31.

18. Saitkulov, F., Elmuradov, B., O’lmasova, K., & Alijonova, A. (2023). preparation of a mixed coordination compound cobalt-ii nitrate hexahydrate with quinazoline-4-one and 3-indolylacetic acid on “amber” plants of the phaseolus aureus variety. *Science and innovation in the education system*, *2*(1), 81-87.